Part 3 in B flat

You are my Sunshine

Stroud Red Band

Klezmer/Reggae style

Davis/ Mitchell / Arr. M. Mc Markovich
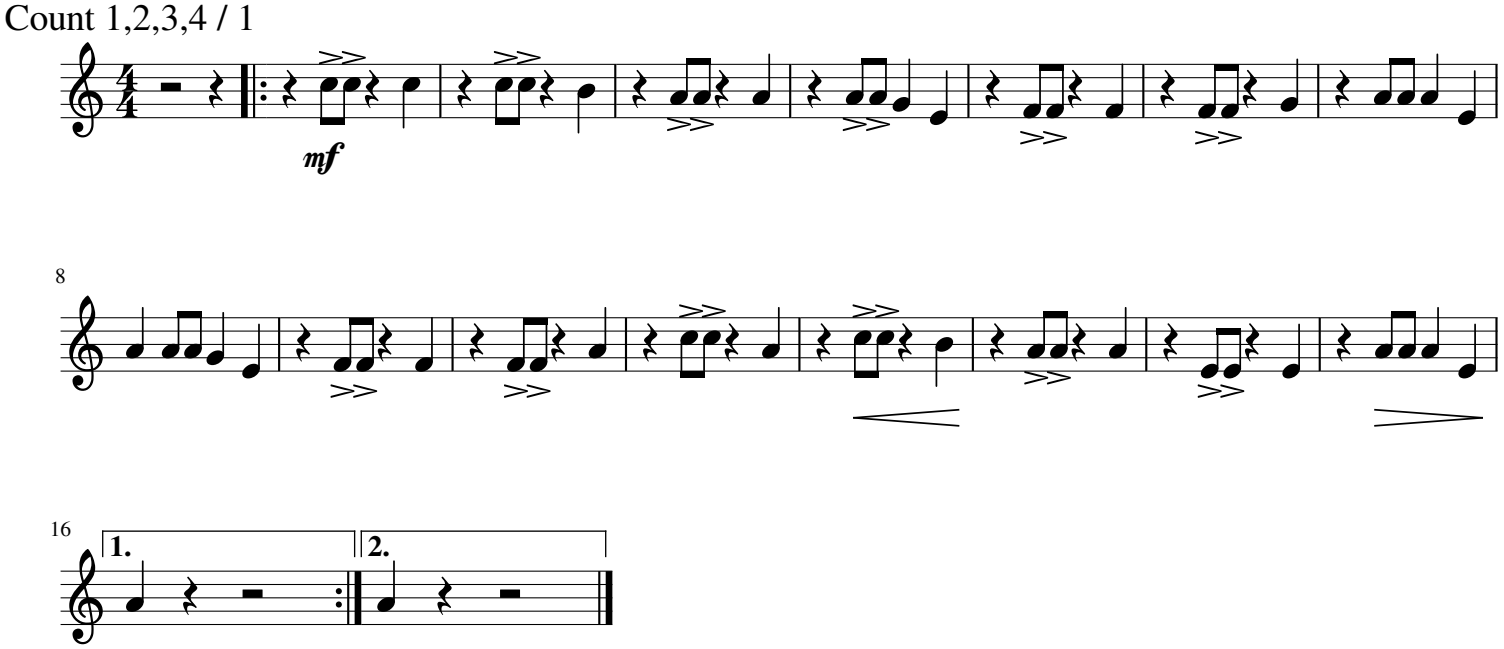
Count 1,2,3,4 / 1